

New Voice Choir

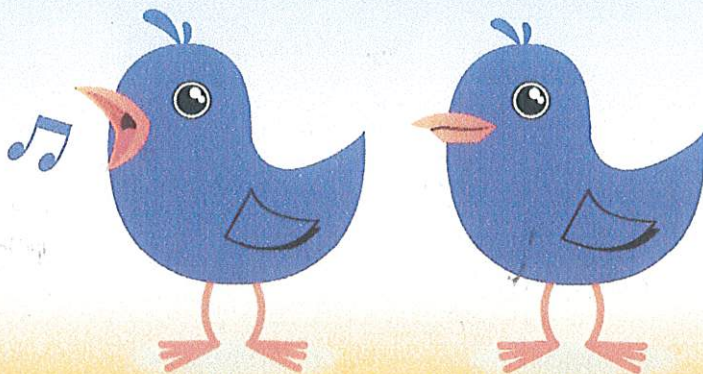

A CHOIR FOR PEOPLE WITH PARKINSON'S AND THEIR CARERS/SUPPORTERS!

If you have or know someone who has Parkinson's disease...

Don't just hum a catchy tune in your head, let it out and be heard!

Have fun discovering your voice and share the joys and benefits of singing with a choir.

If you want to have loads of fun and at the same time give your vocal cords a good airing, come and join - **New Voice**.

A non-auditioned new choir for people with Parkinson's and their carers/supporters.

Daytime Session

Tuesday's during school term - 12.15pm to 2.15pm at Sherwood Uniting Church, 706 Sherwood Road, Sherwood.

Choir meets inside the church. Please enter via back door from car park. Entry to car park is from Thallon Street.

Evening Session

Tuesday's during school term - 7.30pm - 9.30pm at Corinda Primary School, 330 Cliveden Avenue, Corinda.

Choir meets in the Music Room. Car park is in front of Administration Block, and the Music Room is located behind the covered area to the right of Admin Block.

For more details, please contact

Elaine 33 104 354
or Linda 32 011 532 or 0400 111 160
(anytime except after 2.30pm weekdays).

All ages welcome! All abilities welcome! No experience necessary!